

COMPANY **PROFILE**

PT INDUSTRI TELEKOMUNIKASI INDONESIA (PERSERO)



**STATE-OWNED ENTERPRISE
ICT MANUFACTURE**



PT Industri Telekomunikasi Indonesia

PT INTI (Persero) adalah badan usaha milik negara dengan komposisi kepemilikan dimiliki 100% oleh Pemerintah Republik Indonesia. Perusahaan yang secara resmi didirikan pada 30 Desember 1974 ini bergerak dalam industri telekomunikasi dan teknologi informasi, dengan portofolio bisnis di bidang **Manufacture, System Integrator, dan Digital.**

*PT INTI (Persero) is a state-owned enterprise with 100% ownership composition owned by the Government of the Republic of Indonesia. The company, which was officially founded on December 30 1974, operates in the telecommunications and information technology industry, with a business portfolio in the fields of **Manufacture, System Integrator and Digital.***

Company Profile

Head Office

Jl. Moch. Toha No. 77 Bandung 40253

Tlp : (022) 5201501

E-mail : info@inti.co.id

Representative Office

Jalan Ciniro V No.15, Kebayoran Baru,
Jakarta Selatan

Production Facilities

Jl. Moch. Toha No. 225 Bandung

Tlp : (022) 5206510

Jejak Langkah

Milestones

1966 - 1974

Focus as Manufacture Company

- *Cooperation between Perusahaan Negara Telekomunikasi and Siemens AG*
- *The establishment of a telephone factory in preparation for becoming the telecommunication industry*
- *Cooperation between Perusahaan Negara Telekomunikasi and Siemens AG*

1989 - 2002

Focus as Manufacture Company

- *PT INTI (Persero) under auspices of Ministry of SOEs.
Decree of the Minister of State Owned Enterprises No. 052 of 2002*
- *PT INTI (Persero) is included in the strategic industry group and became the subsidiary of PT Bahana Pakarya Industri Strategis (Persero).
Decree of the Minister of State Owned Enterprises No. 036/M-PBUMN/1998*
- *PT INTI (Persero) is included in the strategic industry group, under management of Badan Pengelola Industri Strategis.
Presidential Decree No. 44 of 1989*

2002 - 2019

Focus as System Integrator

- *Installation services and also test and commissioning of cellular telecommunications networks*
- *Civil, Mechanical, and Electrical (CME)*
- *Services Out Site Plant (OSP)*
- *Private Telecommunications Network as a defence industry communication tools*

2020 - 2026

Focus as Manufacture, System Integrator & Digital



Bidang Usaha

Business Line

Dalam rangka menjalankan dan menunjang kebijakan dan program pemerintah di bidang ekonomi dan pembangunan nasional, khususnya di bidang industri telekomunikasi, elektronika, informatika, kelistrikan atau energi, pertahanan, serta optimalisasi pemanfaatan sumber daya perusahaan maka PT INTI (Persero) pun mempertajamkan portofolio bisnis Perseroan.

Hal tersebut dilakukan dengan menghasilkan barang/jasa yang bermutu tinggi dan berdaya saing kuat melalui lini bisnis *Manufacture*, *System Integrator*, dan *Digital*.

In order to implement and support government policies and programs in the field of economics and national development, especially in the fields of telecommunications, electronics, informatics, electricity or energy, protection, and optimizing the use of company resources, PT INTI (Persero) has also sharpened the Company's business portfolio.

*This is done by producing goods/services of high quality and strong competitiveness through the *Manufacture*, *System Integrator* and *Digital* business lines.*

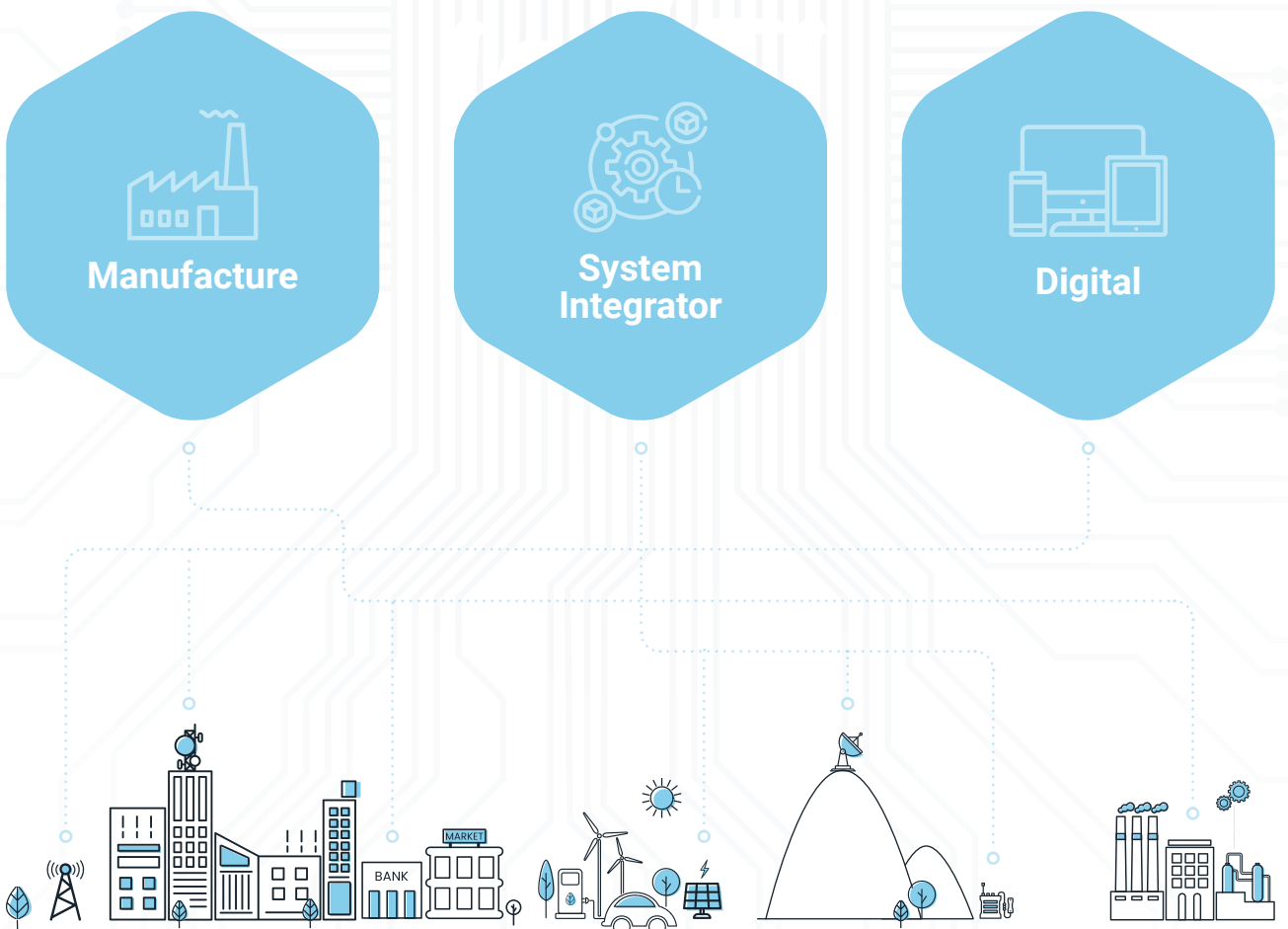

Product Genuine

PT Industri Telekomunikasi Indonesia (Persero)

Fokus pada proses produksi atau konversi bahan baku, bahan setengah jadi, komponen, atau bagian lain menjadi barang jadi dengan nilai tambah yang memenuhi spesifikasi standar.

PT INTI (Persero) menjalankan lini bisnis ini dengan membuat e-KTP Reader, Laptop, CCTV, *Access Point*, PJU LED, dan *Chromebook*. Perusahaan juga merakit perangkat cerdas untuk lini produk *Broadband* dan *Smart Energy*, Produksi Chip dan *Smart Card*, dan *Genuine Product*.



e-KTP Reader

Based on biometrics that works offline and can be operated independently.

TKDN + BMP
41.91% - 62.2%



Smart Meter

An electronic device that records electricity, water, or gas usage in real-time.

TKDN + BMP
30.50%



Access Point

Dual-Band 2.4 & 5 GHz, 802.11ac 4x4 MU-MIMO supporting up to 2.3 Gbps data rate.

TKDN + BMP
44.37% - 53.2%



VMS Based Modem Satellite

A satellite signal-based system monitoring device that runs on the Inmarsat network.

TKDN + BMP
51.86%



INTI MONFR400

Radio frequency monitor, determines the direction or location of a radio transmitter.

TKDN + BMP
42.26%



PJU LED 60W

60 watt led for pedestrian road or roadway integrated with Solar Panel.

TKDN + BMP
31.97%

System Integrator

PT Industri Telekomunikasi Indonesia (Persero)

Fokus pada pemenuhan perangkat keras, perangkat lunak, dan solusi jaringan untuk perusahaan konsumen, mengkhususkan diri dalam menyatukan subsistem komponen menjadi satu, serta memastikan bahwa subsistem tersebut berfungsi secara terintegrasi.

PT INTI (Persero) menjalankan lini bisnis ini dengan menyediakan MRO (*Maintenance, repair, and overhaul*) Oerlicon S790 *Diagnosys, Telecommunication Network Infrastructure, Renewable Energy* dan *Smart Card* dengan sertifikasi Badan Koordinasi Pemberantasan Rupiah Palsu (Botasupal) Nomor : KEP-73/VI/2023, dan lainnya.

Focuses on providing hardware, software and networking solutions for consumer companies, specializing in uniting component subsystems into one, and ensuring that these subsystems function in an integrated manner.

*PT INTI (Persero) runs this business line by providing MRO (Maintenance, repair, and overhaul) Oerlicon S790 *Diagnosys, Telecommunication Network Infrastructure, Renewable Energy* and *Smart Card* with certification from the Coordinating Agency for the Eradication of Counterfeit Rupiah (Botasupal) Number: KEP-73/VI/2023, and others.*



Penerangan Jalan Umum



Telecommunication Network Infrastructure

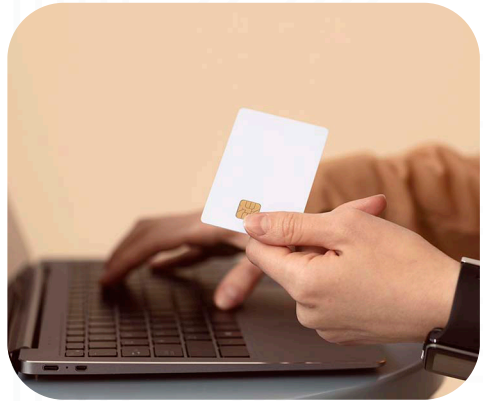

Smart Card



Pembangkit Listrik Tenaga Surya

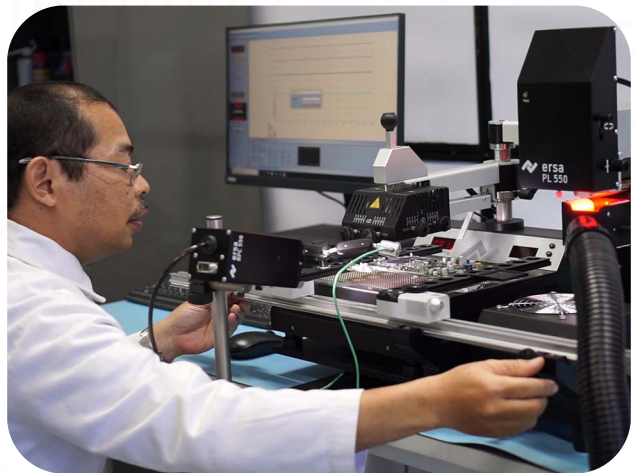

MRO (Maintenance, Repair, and Overhaul)

Fokus pada penyediaan produk dan layanan berdasarkan inovasi layanan digital untuk menjawab kebutuhan bisnis untuk memudahkan otomatisasi dalam organisasi perusahaan konsumen. Solusi ini dikirimkan melalui internet atau jaringan elektronik, terotomatisasi dan hanya membutuhkan sedikit intervensi manusia.

PT INTI (Persero) menjalankan lini bisnis ini dengan menyediakan *e-Voting*, *INTICloud*, *E-KYC (Verification Through Biometric)*, *AFIS (Automated Fingerprint Identification System)*, dan *Cyber Security*.

Focus on providing products and services based on digital services innovation to answers your business needs to ease the automation in your organization. This solution is delivered via the internet or electronic network, automated and requires little human intervention.

PT INTI (Persero) runs this business line by providing e-Voting, INTICloud, E-KYC (Verification Through Biometric), AFIS (Automated Fingerprint Identification System), and Cyber Security.

Digital



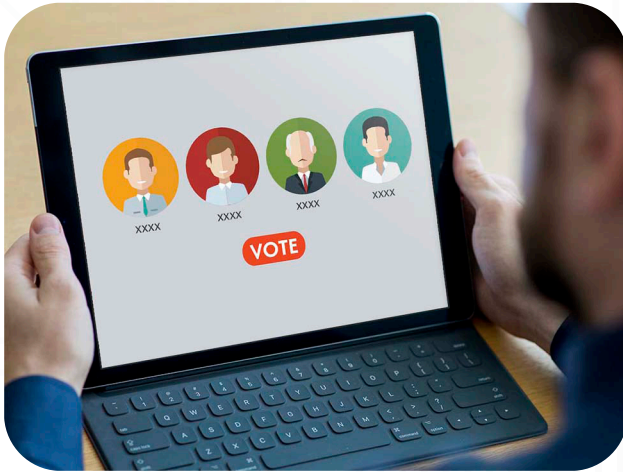

e-Voting



E-KYC
(Verification Through Biometric)



Cyber Security



INTICLOUD



AFIS
(Automated Fingerprint Identification System)

Sertifikasi

Certification



ISO 9001:2015

Badan Pemberi (*Awarder*) : Sucofindo International Certification Services

Nomor Sertifikat (*Certificate Number*) : QSC 01480



ISO 14001:2015

Badan Pemberi (*Awarder*) : Sucofindo International Certification Services

Nomor Sertifikat (*Certificate Number*) : EMS 00270



ISO 45001:2018

Badan Pemberi (*Awarder*) : Sucofindo International Certification Services

Nomor Sertifikat (*Certificate Number*) : OHS 00102



CIQS 2000:2018

Badan Pemberi (*Awarder*) : Telkom Professional Certification Center

Nomor Sertifikat (*Certificate Number*) : BSCIQS47788



ISO 37001:2016

Badan Pemberi (*Awarder*) : Garuda Sertifikasi Indonesia

Nomor Sertifikat (*Certificate Number*) : G.05-ID0190-I-2024

Struktur Group Perusahaan

Structure of Company Group



PT INTI (Persero)

PT Smart Telecom

INTI 0,06%

Operator Selular CDMA2000 1x

PT Bangtelindo

INTI 2,65%

Konstruksi, Instalasi, OSP, CME

PT Inti Pisma International

INTI 22%

Manufaktur Terminal CDMA

PT Maleo Emtiga

INTI 31,75%

Manufaktur Otomotif

PT IPMS

INTI 87%, Pindad 13%

Produksi plastik, Logam,
CME, OSP, Niaga

PT INTENS

INTI 99.99%, WBI 0.01%

IT Content, IT Solution, IT
Managed Service, Appl. Dev.

PT INTI GOC

PT ISO

PT JK Inet

PT MBIP

PTI Ltd.

PT INTI S2INFO

PT Inti Bisa Fintech

PT Inti Smart Teknologi

Daftar Entitas Anak Perusahaan

List of Subsidiaries

PT Inti Pindad Mitra Sejati (IPMS)



Bidang Usaha
Line of Business

Produksi Plastik, Produksi Logam, SITAC, *Civil Mechanical Electrical (CME)* dan *Out Site Plan*.

Production of Plastic, Metal Production, SITAC, Civil Mechanical Electrical (CME) and Out Site Plan.



Alamat
Address

Jl. Moch. Toha No. 77, Bandung 40253

Phone : 022-5201693/022-5203411

Email : info@ipms.co.id



www.ipms.co.id





PT Inti Konten Indonesia (INTENS)

Bidang Usaha
Line of Business



*Out Site Plan (OSP), Civil Mechanical Electrical (CME),
Jasa Instalasi Perangkat, Maintenance dan Manage
Service, Software Development, Content Management.*

*Out Site Plan, Civil Mechanical Electrical (CME), Hard-
ware Installation Services, Maintenance and Manage
Service, Software Development, Content Management.*

Alamat
Address



Lantai 2 GKP, Jl. Moch. Toha No. 77, Bandung 40253

Phone : +62 22 5201769

Email : info@intens.co.id



www.intens.co.id

Struktur Organisasi

Organizational Structure

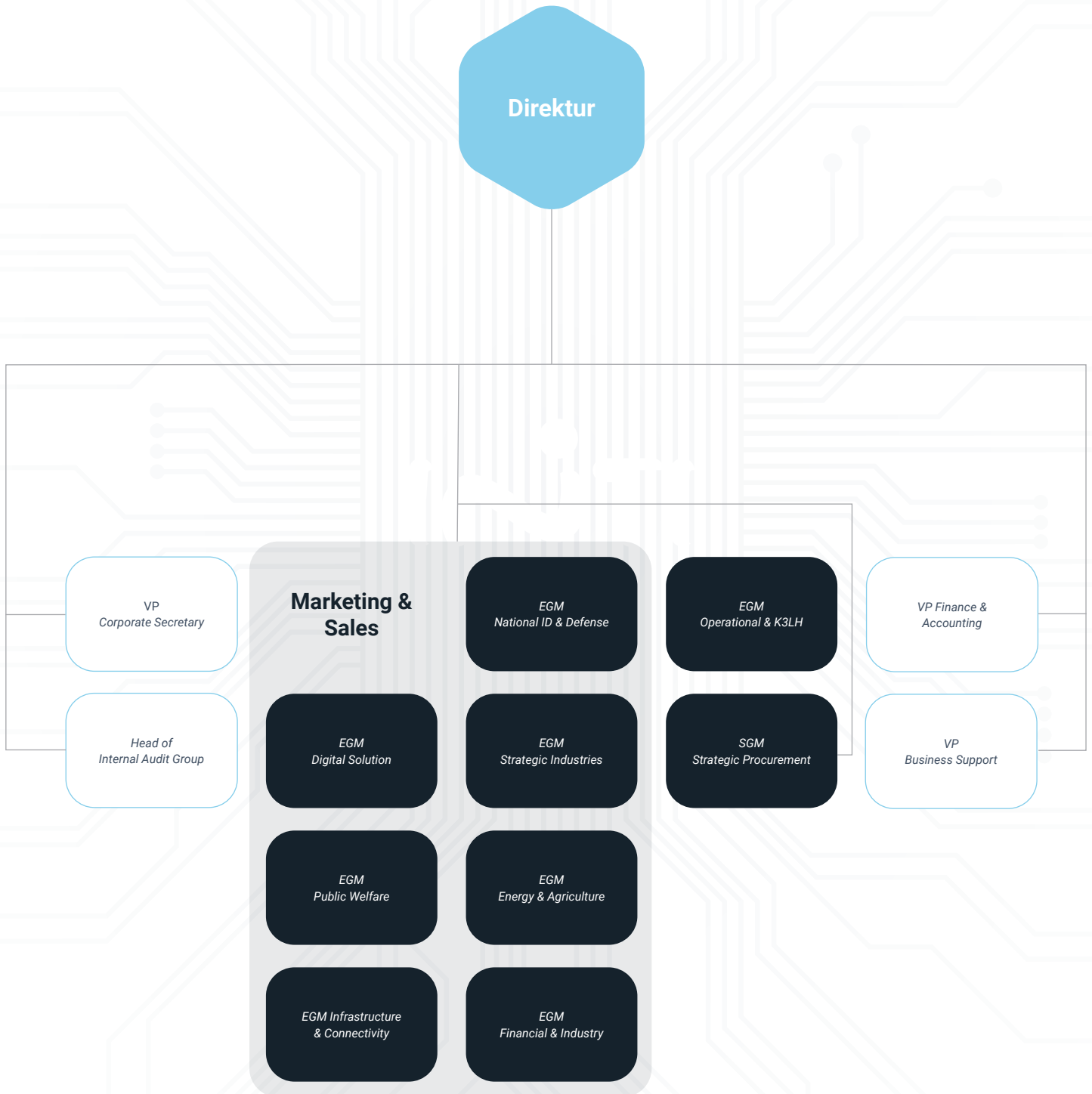

Dewan Komisaris

Board of Commissioner's



Unggul Priyanto

Komisaris Utama

President Commissioner



Yanuar R. Madyantoro

Komisaris

Commissioner

Direksi

Board of Director's



Herry Jasman

Direktur

Director

Visi, Misi & Tata Nilai Perusahaan

Company Vision, Mission and Value



Visi Perusahaan

Company Vision

MENJADI

PERUSAHAAN TEKNOLOGI TERPERCAYA

**DENGAN CAKUPAN INDUSTRI YANG LUAS DAN
BERKUALITAS**

Becoming a Trusted Technology Company with Broad Industry Coverage and Quality



Misi Perusahaan

Company Mission

Visi Perusahaan sebagaimana dijelaskan di atas akan dicapai melalui misi yang dinyatakan di bawah ini:

- Menciptakan bisnis berkelanjutan dengan menerapkan *operational excellence*.
- Membangun kerja sama strategis dengan mitra global untuk memperkuat produk lokal yang handal.
- Mempersiapkan talenta digital untuk membangun industri dan ekosistem yang kuat dan mampu diandalkan oleh pemangku kepentingan.

The Company's vision as described above is to be achieved through the mission stated below:

- *Creating a sustainable business by implementing operational excellence.*
- *Building strategic partnerships with global partners to strengthen reliable local products.*
- *Preparing digital talent to build a strong industry and ecosystem that stakeholders can rely on.*



Tata Nilai Perusahaan
Corporate Value

AKHLAK



AMANAH

Kami memegang teguh kepercayaan yang diberikan
We uphold the trust given

KOMPETEN

Kami terus belajar dan mengembangkan kapabilitas
We continue to learn and develop capabilities

HARMONIS

Kami saling peduli dan menghargai perbedaan
We care for each other and value differences

LOYAL

Kami berdedikasi dan mengutamakan kepentingan Bangsa dan Negara
We are dedicated and prioritize the interests of the Nation and the State

ADAPTIF

Kami terus berinovasi dan antusias dalam menggerakkan ataupun menghadapi perubahan
We continue to innovate and are enthusiastic in driving or facing change

KOLABORATIF

Kami membangun kerja sama yang sinergis
We build synergistic cooperation

Mitra Bisnis

Business Partner





PT Industri Telekomunikasi Indonesia (Persero)

Head Office

Jl. Moch. Toha No. 77 Bandung 40253

Tlp : (022) 5201501 | Fax : (022) 5202444

E-mail : info@inti.co.id

Representative Office

Jalan Ciniro V No.15, Kebayoran Baru,
Jakarta Selatan

Production Facilities

Jl. Moch. Toha No. 225 Bandung
Tlp : (022) 5206510

Katalog Produk

